Workplace Essential Skills

PROJECT
PLANNNG

Learning Objectives

By the end of this session, learners will be able to:

1. make a project plan
2. create a project charter
3. make project schedule
4. make a resources allocation Plan
5. make a risk management plan
6. make a communication plan
7. make a quality assurance plan
8. give a final report
9. give a final presentation

Have you ever thought of managing a project? Or having your own project?

1. After watching the video, can you imagine yourself working as a project manager in an engineering company? What might your day look like?
2. The video showed how chaotic a project manager's life can be — what do you think causes that chaos in real projects?
3. If you were leading a project, how would you make sure everyone knows what to do and when to do it?
4. What kind of plans do you think you'd need to organize the work effectively?
5. How would you keep track of progress and make sure the project stays on time and within budget?
6. What do you think could help a project manager communicate clearly with the team and other departments?

What is a Project Plan?

A project plan is a series of formal documents that define the execution and control stages of a project.

The Five Phases of Project Management

PHASE 1
PROJECT INITATION

- Create the Project Charter
- Determine Stakeholders
- Complete Business Case

PHASE 2
PROJECT PLANNING

- Create Project Management Plan
- Define Budget & Scope
- Identify Risks
- Construct Work Breakdown Structure

PHASE 3
PROJECT EXECUTION

- Allocate Project Resources
- Schedule Project Tasks
- Continue Project Status Updates

PHASE 4
PROJECT CONTROL

- Monitor Progression
- Measure Key Performance Indicators
- Revisit Project Management Plan

PHASE 5
PROJECT CLOSE

- Record Project Processes & Findings
- Handover Deliverables
- Document & Review Data

https://wordwall.net/resource/70601544

Project management important terms

What is a Project Plan?

A project plan consists of …..

- Project Charter
- Project Schedule
- Resource Allocation
- Risk Management Plan
- Communication Plan
- Quality Assurance Plan

Class Assignment (50 points)

In groups, imagine you are a project manager for a company that is launching a smart university, city, home, or building. Your task is to develop a comprehensive project plan.

What is a Project Charter?

A project charter is the statement of scope, objectives and people who are participating in a project. The charter also identifies the main stakeholders and defines the authority of the project manager.

Ministry of Communications and Information Technology

DIGITAL EGYPT YOUTH

NTI National Telecommunication Institute

Step 1: Project Charter (5 points)

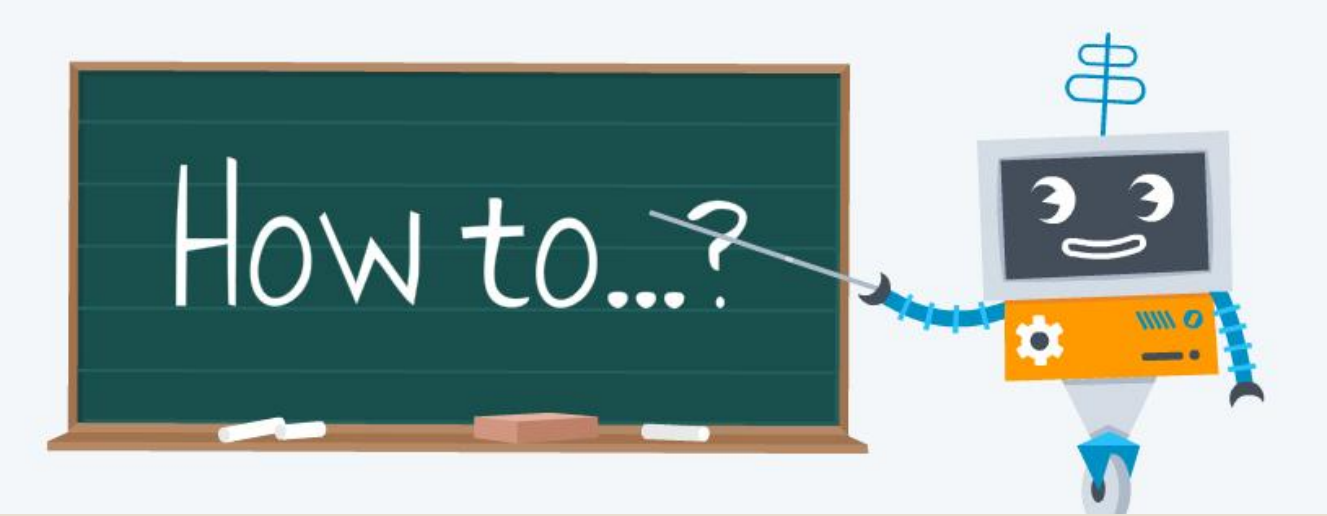

How to Write a Project Charter?

1. Choose a project name
2. Identify the purpose, objective (goal), impact of your project.
3. Set a budget (cost, main and additional financial resources)
4. Define deliverables (tools to track progress toward your goals)
5. Assess risks (potential risks and plans to manage them)
6. Create a timeframe (start, end and important dates)
7. List key stakeholders (clients – employees ..etc.)
8. Layout team roles and responsibilities

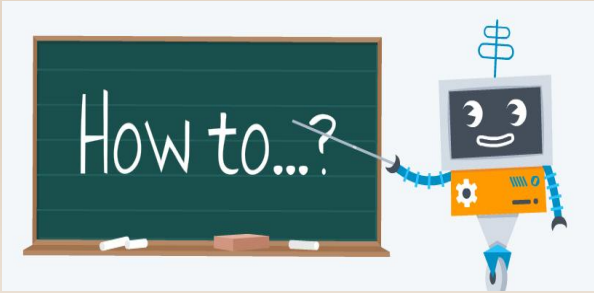

Ministry of Communications and Information Technology

DIGITAL EGYPT YOUTH

NTI
National Telecommunication Institute

A Sample Project Charter

Project name: Improve order fulfillment process to reduce lead time and increase revenue.

Date: 2/19/2019

Project manager: Phil Acres

Project sponsor: Anna Yost

Purpose: The purpose of the project is to cut fulfillment order lead time by 50%, so we meet specifications set by Your Home Delivered and become their preferred furniture supplier.

Description: Design and develop new order fulfillment processes to help land $1 million deal with Your Home Delivered.

Objective:

- To become Your Home Delivered's preferred supplier by the end of the year.
- To become a lean fulfillment center and operate with 50% less non-value added time at each step.

Project specification:

- Consistently fulfill all orders placed by Your Home Delivered before due date.
- Maintain same amount of employees while processing 50% more orders within six months.

Budget:

- The project has a budget of $258,000 - $190,000 for new processes and $68,000 for miscellaneous and overhead expenses.

Deliverables:

- Customer satisfaction report.
- Cross-docking practices performed at warehouse.

In scope:

- Update current receiving process.

Out of scope:

- Identify cheapest carrier services.

Project risk:

- Shipping carriers have limited flexibility, and it might be hard to make adjustments to our current shipping schedule.

Project Charter

https://create.kahoot.it/details/37b309eb-12d2-4f6f-8f7d-b44305e884a4?drawer=

Write your Project Charter (30 Mins)

1. Choose a project name
2. Identify the purpose, objective (goal), impact of your project.
3. Set a budget (cost, main and additional financial resources)
4. Define deliverables (tools to track progress toward your goals)
5. Assess risks (potential risks and plans to manage them)
6. Create a timeframe (start, end and important dates)
7. List key stakeholders (clients – employees ..etc.)
8. Layout team roles and responsibilities

Step 2: Project Schedule, what is it ?

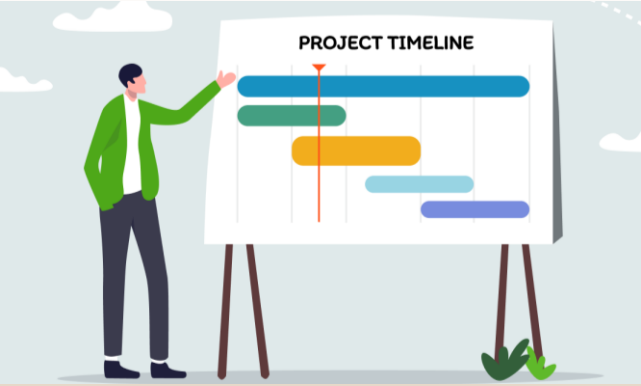

Scheduling in project management is the listing of activities, deliverables, and milestones within a project. A schedule usually includes a planned start and finish date, duration, and resources assigned to each activity.

How to Write a Project Schedule?

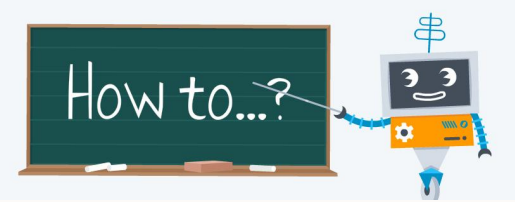

1. Define your project goals. ...
2. Identify all stakeholders. ...
3. Determine your final deadline. ...
4. List each step or task. ...
5. Assign a team member responsible for each task. ...
6. Work backward to set due dates for each task. ...
7. Organize your project schedule in one tool, and share it with your team.

- **What is the total time available to complete the project?**
- **How long will the project take — is the timeline measured in days, weeks, or months?**
- **Which tasks must be finished first, and which can happen later?**
- **Are there any tasks that can be done at the same time?**
- **How much time does each task need?**
- **Who is responsible for completing each task on time?**
- **What could cause delays, and how can you prevent them?**

Ministry of Communications and Information Technology

DIGITAL EGYPT YOUTH

NTI National Telecommunication Institute

A Sample Project Schedule

PROJECT SCHEDULE

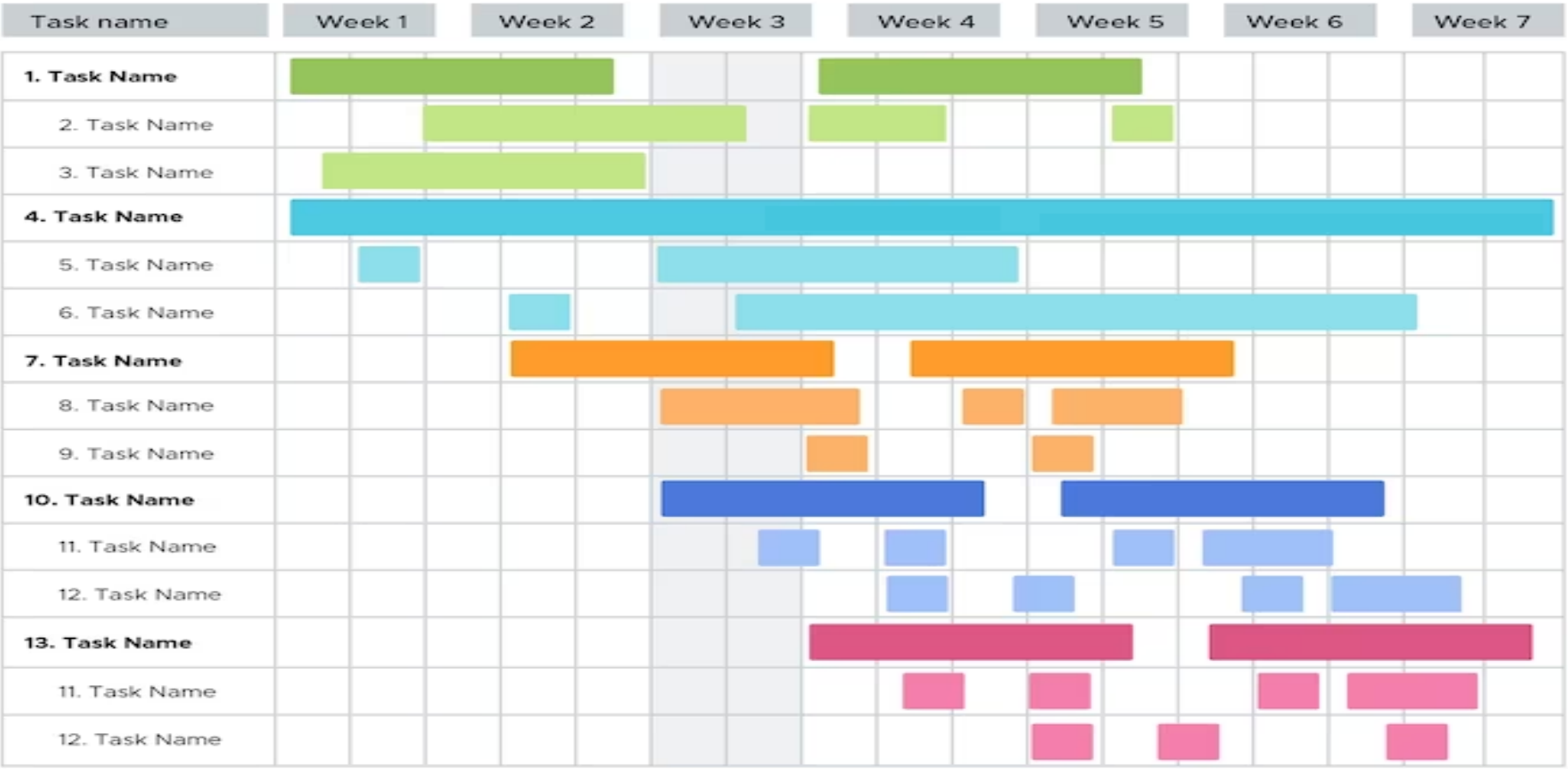

Step 2: Write your Project Schedule (5 points)

1. Define your project goals. ...
2. Identify all stakeholders. ...
3. Determine your final deadline. ...
4. List each step or task. ...
5. Assign a team member responsible for each task. ...
6. Work backward to set due dates for each task. ...
7. Organize your project schedule in one tool, and share it with your team.

(30 Mins)

Ministry of Communications and Information Technology

DIGITAL EGYPT YOUTH

NTI National Telecommunication Institute

Step 3: Resource Allocation Plan (5 points)

A resource allocation plan is a list of resources that you need to complete a specific project. It includes the resources you'll need, when you'll need them, and the cost and quantity of each resource. Your resource allocation plan should align with your project scope, schedule, and budget.

Imagine you're managing **a one-week training project.** You have:

•A small team of 3 people
•A limited budget
•A few materials and pieces of equipment

Your task is to plan how to use these resources efficiently for different project tasks.

1.List your resources under five categories:

- •Human Resources
- •Material Resources
- •Equipment
- •Financial Resources
- •Time

2.Create a table showing how resources are allocated for each task:

Task	Person Responsible	Time Allocated	Materials / Equipment	Budget (if any)	Status
Example: Prepare training slides	Trainer	2 hours	Laptop	—	Planned

3.Work in small groups to complete the table.

Ministry of Communications and Information Technology

DIGITAL EGYPT YOUTH

NTI National Telecommunication Institute

How to Write a Resource Allocation Plan?

1. Estimate What Project Resources Will Be Needed. ...
2. Assess Your Current Resource Utilization & Resource Availability. ...
3. Create a Resource Allocation Plan. ...
4. Keep Track of Your Project Resources.
5. Use Resource Allocation Reports.

Ministry of Communications and Information Technology

DIGITAL EGYPT YOUTH

NTI
National Telecommunication Institute

A Sample Resource Allocation Plan

SAMPLE

ProjectManager

Resource Plan

Project Name	Project Manager	Client	Date
Website Launch	Joe Heller	Casual-Tees	1/2/2022

Resource	Team	Total Effort	Rate	Cost	1-Jan	2-Jan	3-Jan	4-Jan	5-Jan	6-Jan	7-Jan	8-Jan	9-Jan	10-Jan
Bill	**Marketing**	**24**	**$300**	**$7,200**										
Homepage Copy		6					6							
Choose Images		4					4							
Build Internal Links		4						4						
Edit Copy		10								10				
Peter	**Sales**	**21**	**$150**	**$3,150**										
Create Sales Copy		4									2			2
Get Bios of Sales Team		5												1
Create Email Campaign		4												
Train Customer Service		8												
Peggy	**Design**	**21**	**$500**	**$10,500**										
Site Architecture		5					3	2						
Homepage Design		8						2	2					2
Test Site		4												
Repair Bugs		4												
Sylvia	**Development**	**23**	**$600**	**$13,800**										
Create Code		8					4	4						
Add Resources		7						4	3					
Test Site		6								3	3			
Maintenance on Site		2												

Write your Resource Allocation Plan (30 Mins)

1. Estimate What Project Resources Will Be Needed. ...
2. Assess Your Current Resource Utilization & Resource Availability. ...
3. Create a Resource Allocation Plan. ...
4. Keep Track of Your Project Resources. ...
5. Use Resource Allocation Reports.

Ministry of Communications and Information Technology

DIGITAL EGYPT YOUTH

NTI National Telecommunication Institute

Step 4: Risk Management Plan (5 points)

A risk management plan should cover a number of areas detailing potential project risks and how your team will deal with them.

Activity: “What Can Go Wrong on the Cruise?”
Instructions:
1.Imagine you’re on a **luxury cruise across the Atlantic** with your partner or friends. The ship has restaurants, cinemas, pools, theaters, and more.
2.Work **in groups** and discuss:

3.What could go wrong?
(Think of both serious and everyday problems.)
4.Write **around 5 possible risks** in your **notebooks**.
5.As a group, discuss each risk’s:

1. **Probability:** Improbable / Possible / Probable
2. **Impact:** Low / Medium / High / Extreme

6.I’ll ask each group to **share their ideas** with the class.
(If opinions differ, we’ll discuss and agree together.)
7.Choose **1–3 risks** to work on in detail — ideally one from each impact level.
8.For each risk, write:

1. **Prevention:** How to avoid it.
2. **Worst Case Scenario:** What to do if it happens.

9.Estimate roughly **how much it would cost** if it happened.
10.Compare whether **prevention costs less** than the impact.
11.Decide which strategies are **worth doing** and who would be **responsible** for prevention.

Risk Management Plan

A complete Risk Management Plan is divided into **six main parts**.
Each part focuses on a specific stage in identifying, assessing, and managing risks.

The Six Parts Are:

1. **Risk Identification** – Listing all possible risks that could affect the project.
2. **Risk Analysis** – Assessing the *probability* and *severity* (impact) of each risk.
3. **Risk Response Planning** – Deciding what actions to take to *avoid*, *mitigate*, *transfer*, or *accept* each risk.
4. **Contingency Plan** – Planning what to do *if the risk actually happens*.
5. **Risk Monitoring and Control** – Tracking identified risks, identifying new ones, and checking if responses are effective.
6. **Documentation and Reporting** – Recording, updating, and communicating all risk-related information.

Ministry of Communications and Information Technology

DIGITAL EGYPT YOUTH

NTI National Telecommunication Institute

How to Write a Risk Management Plan?

How to Write a Risk Management Plan?

1. Identify risks. What are the risks to your business? ...
2. Assess the risks. ...
3. Minimize or eliminate risks. ...
4. Assign responsibility for tasks. ...
5. Develop contingency plans. ...
6. Communicate the plan and train your staff. ...
7. Monitor for new risks.

Ministry of Communications and Information Technology

DIGITAL EGYPT YOUTH

NTI
National Telecommunication Institute

A Sample Risk Management Plan

SAMPLE

1. Risk Identification:

Risk	Type	Description
Technical issues with smart devices	Technical	Potential malfunctions or compatibility issues
Delays in regulatory approvals	External	Regulatory hurdles causing launch delays
Insufficient user adoption	Organizational	Lack of interest or understanding among users

2. Risk Analysis:

Risk	Probability	Impact	Severity
Technical issues with smart devices	Medium	High	High
Delays in regulatory approvals	Low	High	Medium
Insufficient user adoption	High	Medium	High

Risk management plan chart illustration

Severity	Rare	Unlikely	Possible	Likely	Almost Certain
Catastrophic					
Major					
Moderate					
Minor					
Insignificant					

Probability

Low
This risk can be dealt with by a nurse

Moderate
The help of a senior nurse is needed

High
The help of the attending physician is required

Extreme
Need help from a leading specialist

Let’s Practice :

Classify the different risks your team could meet on the project “Developing a Student Planner Mobile App”:

Risk	Type	Severity	Probability	Impact
• Server crash				
• Team conflict				
• Software bug				
• Stakeholder disagreement				
• Unavailable team member				
• Unexpected expenses				
• Government regulation change				
• Late stakeholder feedback				
• Data loss				

3. Risk Response Planning:

Risk	Response Plan
Technical issues with smart devices	Conduct thorough testing before launch, provide customer support
Delays in regulatory approvals	Engage with regulatory bodies early, have contingency timelines
Insufficient user adoption	Implement marketing campaigns, user education initiatives

4. Risk Monitoring and Control:

Risk	Monitoring Mechanism	Control Measures
Technical issues with smart devices	Regular testing, firmware updates	Dedicated support team
Delays in regulatory approvals	Regular communication with regulatory bodies	Parallel planning for potential delays
Insufficient user adoption	User feedback analysis, marketing metrics	Continuous improvement of user engagement strategies

5. Contingency Planning:

Risk	Contingency Plan
Technical issues with smart devices	Rapid response team for immediate fixes
Delays in regulatory approvals	Alternative launch plans for regions with delays
Insufficient user adoption	Introduce incentives, partnerships, or feature enhancements

---

6. Documentation and Reporting:

Documentation	Reporting Frequency
Risk register, response plans	Weekly updates during project meetings

Risk	Type	Severity	Probability	Impact	Response Plan	Contingency Plan
Team member absence	Human resource	Medium	High	Project delay, reallocation of tasks	Cross-train team members on key tasks	Reassign tasks; adjust timeline if needed
API integration failure	Technical	High	Medium	Functionality loss or delayed release	Test APIs early; use stable, documente d versions	Use manual data import/export temporarily
Budget cut	Financial	High	Medium	Reduced scope or lower quality delivery	Prioritize core features; build lean MVP	Request additional funds; reduce scope

Project Risk Management

https://create.kahoot.it/details/8fdde6c3-b3be-479e-af8f-f5b557cbd2e8?drawer=

Write your Risk Management Plan (30 Mins)

1. Identify risks. What are the risks to your business? ...
2. Assess the risks. ...
3. Minimize or eliminate risks. ...
4. Assign responsibility for tasks. ...
5. Develop contingency plans. ...
6. Communicate the plan and train your staff. ...
7. Monitor for new risks.

Step 5: Communication Plan (5 points)

A communication plan is an outline of how you're going to communicate important, ongoing project information to key stakeholders. Your communication plan will help your team understand who should be getting which notifications and when to loop in project stakeholders.

Ministry of Communications and Information Technology

DIGITAL EGYPT YOUTH

NTI National Telecommunication Institute

How to Write a Communication Plan?

1. Choose a format. ...
2. Set a communication goal. ...
3. Identify stakeholders. ...
4. Identify methods of communication. ...
5. Determine frequency of communication. ...
6. Determine who provides communication updates.

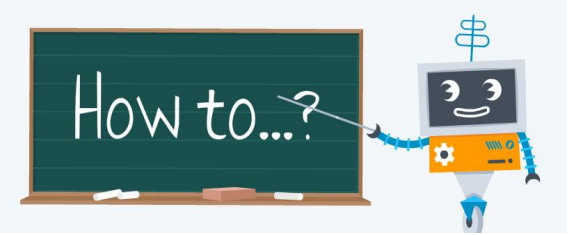

Ministry of Communications and Information Technology

DIGITAL EGYPT YOUTH

NTI National Telecommunication Institute

A Sample Communication Plan

SAMPLE

Project Management Communication Plan

Team Member	Deliverable	Schedule	Client	Priority	Means of Communication	Notes
Jacob Hackett	Weekly Report	Weekly	Ricky Jones	**High**	Team Meeting	All team members must report
Peter Gilligan	Plans for Approval	Start and End of Project	Ricky Jones	**High**	Email	Sign and Seal is a must
Aaron Simons	Material Specification	Start of Project	Ricky Jones	**High**	Email	Must be submitted before start of project
Dian Bostock	Accomplishment Report	Monthly	Ricky Jones	**High**	Team Meeting	Specify reasons for any delay
Jo Ronan	Material Inventory	Weekly	Ricky Jones	**Medium**	Team Meeting	All team members must report

Write your Communication Plan (30 Mins)

1. Choose a format. ...
2. Set a communication goal. ...
3. Identify stakeholders. ...
4. Identify methods of communication. ...
5. Determine frequency of communication. ...
6. Determine who provides communication updates.

Ministry of Communications and Information Technology

DIGITAL EGYPT YOUTH

NTI National Telecommunication Institute

Step 6: Quality Assurance Plan (5 points)

Ministry of Communications and Information Technology

DIGITAL EGYPT YOUTH

NTI National Telecommunication Institute

What is a Quality Assurance Plan?

A Quality Assurance Project Plan, or QAPP, is a written document outlining the procedures a monitoring project will use to ensure the data it collects and analyzes meets project requirements.

How to Write a Quality Assurance Plan?

1. Purpose and scope (Previously mentioned in the charter)
2. Define quality objectives. (Ask what and why)
3. Establish quality criteria.
4. Develop quality methods.
5. Assign quality roles.
6. Monitor quality performance.
7. Implement quality actions.
8. Continuous Improvement

Ministry of Communications and Information Technology

DIGITAL EGYPT YOUTH

NTI National Telecommunication Institute

A Sample Quality Assurance Plan

Quality Assurance Plan (QAP)
Project Title:
Golden Bean Coffee Shop
Team Members:
Engineering Team 4 – Quality Management Project
Date:
October 2025

1. Purpose and Scope

This Quality Assurance Plan explains how the team will ensure that the **Golden Bean Coffee Shop** project meets all required standards of quality, safety, and customer satisfaction.
It covers the entire process — from design and setup to operation and feedback collection — to guarantee a consistent and high-quality outcome.

2. Quality Objectives

•Ensure the café design meets safety, comfort, and aesthetic standards.
•Use high-quality materials and equipment that comply with food safety and electrical standards.
•Provide efficient service processes and maintain cleanliness at all times.
•Achieve at least 90% customer satisfaction during the trial phase.
•Complete the project on time and within budget.

3. Quality Standards and Criteria

Area	Standard / Criteria	Measurement Method
Interior Design	Comfortable seating, proper lighting, and safe layout	Visual inspection and design checklist
Equipment	Machines meet safety, hygiene, and performance requirements	Supplier certificate and testing
Materials	Food and beverage materials are fresh and high quality	Supplier quality verification
Service	Staff follow standard service procedures	Observation and customer feedback
Cleanliness	Café meets hygiene and sanitation regulations	Daily inspection checklist

4. Roles and Responsibilities

Role	Name / Position	Responsibilities
Project Manager	Sara Ahmed	Supervises all phases of the project and ensures quality targets are achieved
Quality Officer	Omar Khaled	Monitors quality checks, tests equipment, and reviews reports
Design Engineer	Mai Hassan	Ensures the café design follows safety and quality standards
Operations Team	All Members	Maintain cleanliness, safety, and service consistency
Client / Instructor	Project Supervisor	Reviews and approves final outcomes

5. Quality Assurance Activities

Activity	Purpose	Timing / Frequency	Responsible Person
Design Review	Ensure layout, furniture, and safety standards are met	Before setup	Design Engineer
Equipment Testing	Check coffee machines, grinders, and refrigerators	Before opening	Quality Officer
Supplier Evaluation	Verify quality and reliability of food and material suppliers	Before purchase	Project Manager
Staff Training	Make sure staff know the quality and hygiene procedures	Before launch	Operations Team
Cleanliness Check	Maintain hygiene and presentation standards	Daily	Operations Team
Customer Feedback	Collect opinions on products and service	After trial opening	Project Manager

6. Quality Control Process

- Use **inspection checklists** for design, materials, and operations.
- Perform **equipment testing** before the café opens to ensure everything functions properly.
- If any issue is found, record it in the **Quality Log** and assign corrective action immediately.
- Conduct a **final inspection** and test run before opening day.
- The Project Manager gives final approval once all criteria are met.

Software Quality Assurance Plan (SQAP) Assessment Checklist

Date(s) of Assessment: _____ Project: _____

Assessor(s): _____ Document Examined: _____

Fully observed

		Y, N, NA	F, O	Comments
DOCUMENT STANDARDS COMPLIANCE				
1	Have standards/guidelines been identified to define the work product?	Yes		
2	Does the work product format conform to the specified standard/guideline (i.e., Template)?	No		
3	Were any deviations or waivers granted? (Please explain the extent of the deviation or waiver as an observation)	Not applicable		
4	Has project specific criteria been added?			
5	Have the following areas been addressed completely?			
5a	Approval authority?			
5b	Revision approval?			
5c	Revision control?			
6	Was this assessment conducted as scheduled?			

7. Documentation and Reporting

•Maintain a **Quality File** containing supplier certifications, inspection reports, feedback forms, and maintenance logs.
•Submit weekly quality updates to the supervisor.
•Record all non-conformities and the actions taken to fix them.
•Prepare a final **Quality Report** summarizing all quality activities and outcomes.

8. Continuous Improvement

•After the café opens, collect customer feedback and analyze results.
•Discuss lessons learned in a final team meeting.
•Identify areas for improvement (e.g., menu options, layout, or service speed).
•Update the quality plan for future branches or similar projects.

Write your Quality Assurance Plan (30 Mins)

1. Define quality objectives. ...
2. Establish quality criteria. ...
3. Develop quality methods. ...
4. Assign quality roles. ...
5. Monitor quality performance. ...
6. Implement quality actions. ...

Prepare your Final Report (10 points)

Prepare a brief business report that includes all the project plan elements. (20 Mins)

Ministry of Communications and Information Technology

DIGITAL EGYPT YOUTH

NTI National Telecommunication Institute

Prepare your Final Presentation (10 points)

Prepare a brief group presentation including all your project plan elements. (20 Mins)

Let’s Recap

https://create.kahoot.it/details/2951ee1b-a49e-4403-8115-131fcae838c6

Thank You